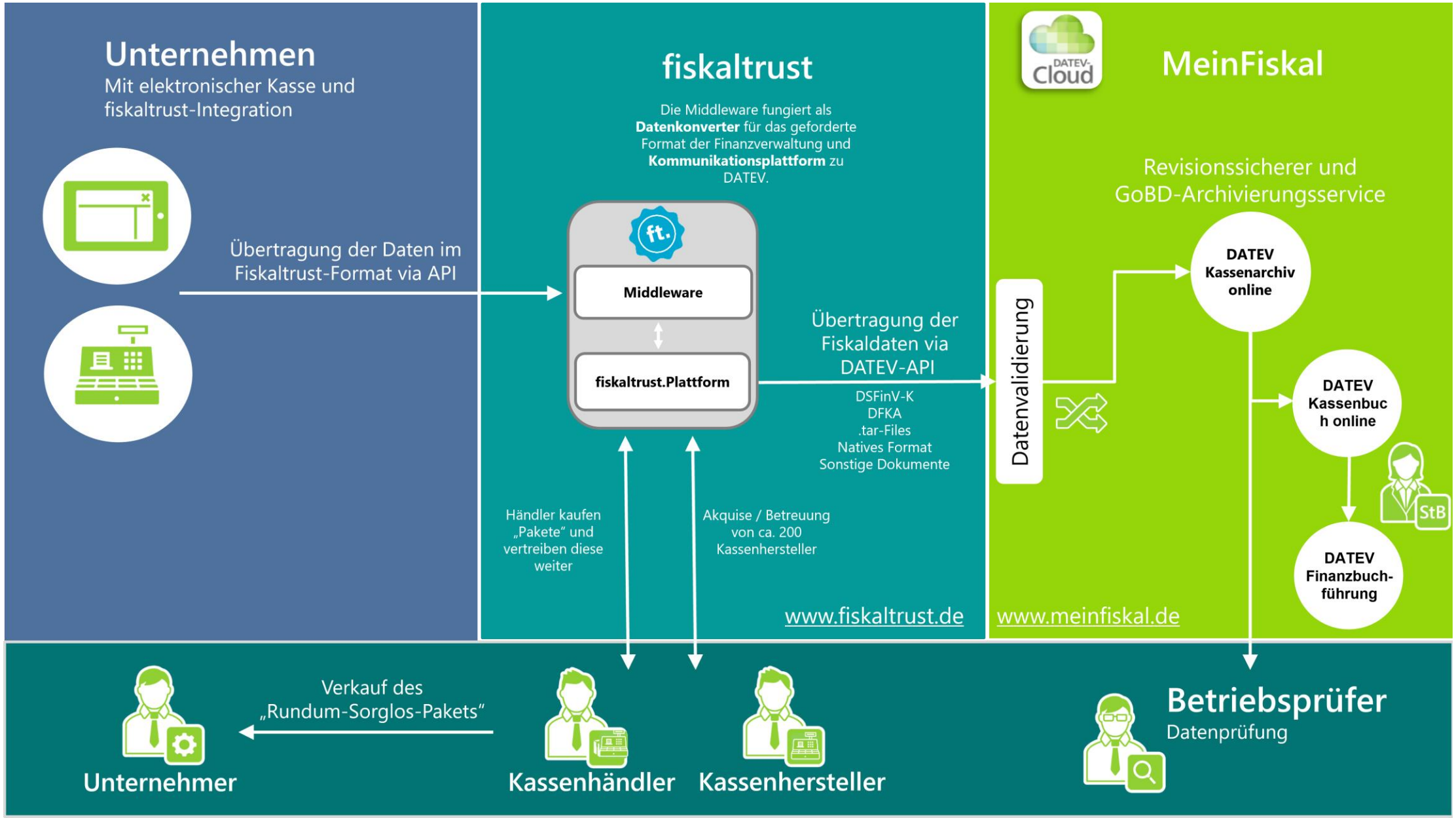DATEV Datenservice Kassenarchiv (Stand 10/2022)